

Cert - X Statistics

August 2018

DAILY TURNOVER

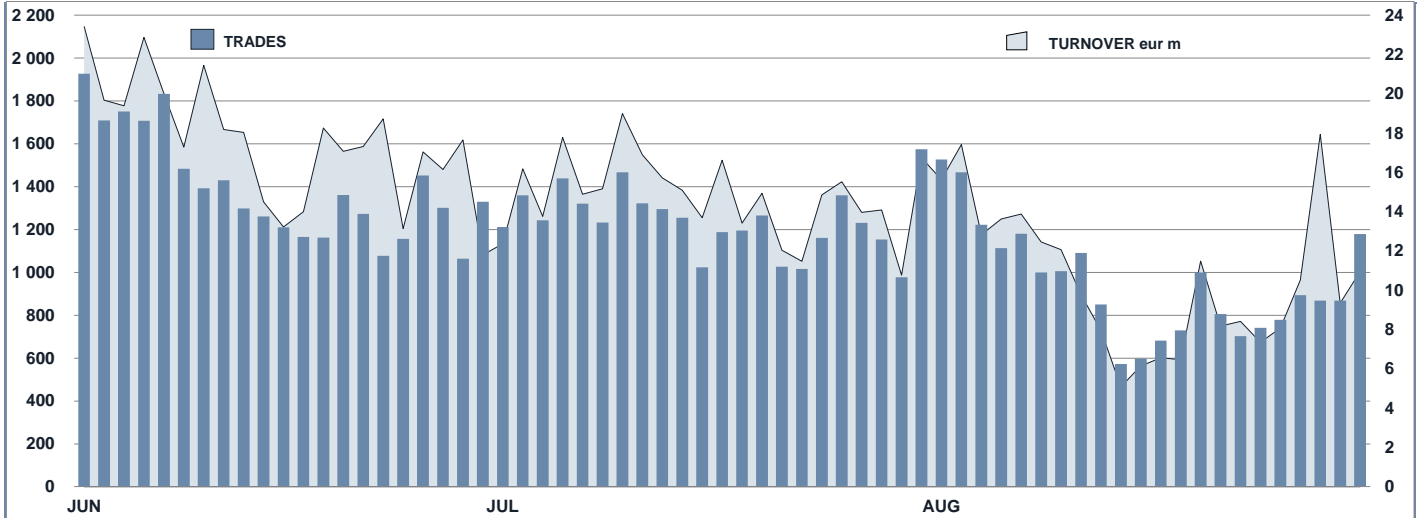

MAIN INDICATORS

| | LISTED | | | | | TRADING | | | | | | |
|---|--------------|--------------|------------|--------------|-------------|---------------|--------------|---------------|--------------|----------------|----------------|--|
| | DEC 2017 | | JULY 2018 | | AUGUST 2018 | | JULY 2018 | | AUGUST 2018 | | JAN - AUG 2018 | |
| | LISTED | LISTED | NEW LISTED | LISTED | NEW LISTED | TRADES | TURNOVER | TRADES | TURNOVER | TRADES | TURNOVER | |
| | END of MONTH | END of MONTH | MONTH | END of MONTH | MONTH | number | eur m | number | eur m | number | eur m | |
| MARKET SEGMENTS | | | | | | | | | | | | |
| CAPITALLY PROTECTED/GUARANTEED INSTRUMENTS | 240 | 237 | 6 | 239 | 4 | 9 069 | 103.7 | 6 903 | 69.9 | 104 361 | 1 313.9 | |
| CONDITIONALLY PROTECTED INSTRUMENTS | 1 045 | 1 522 | 128 | 1 598 | 100 | 17 933 | 214.8 | 13 690 | 150.9 | 173 034 | 2 273.1 | |
| NON-PROTECTED INSTRUMENTS | 168 | 141 | 9 | 138 | 1 | 320 | 6.5 | 286 | 11.4 | 3 694 | 88.4 | |
| LEVERAGE INSTRUMENTS | 106 | 97 | - | 97 | - | 1 | 0.0 | - | - | 31 | 0.0 | |
| CW PLAIN VANILLA | - | 2 | - | 2 | - | - | - | - | - | - | - | |
| STRUCTURED/EXOTIC CW | - | 1 | - | 1 | - | 1 | 0.0 | 2 | 0.0 | 36 | 0.2 | |
| TOTAL | 1 559 | 2 000 | 143 | 2 075 | 105 | 27 324 | 325.0 | 20 881 | 232.2 | 281 156 | 3 675.6 | |
| UNDERLYING ASSETS | | | | | | | | | | | | |
| DOMESTIC SHARES | 263 | 335 | 32 | 353 | 23 | 4 364 | 54.6 | 2 948 | 31.9 | 47 783 | 673.1 | |
| DOMESTIC INDICES (*) | 56 | 41 | 3 | 41 | 1 | 618 | 9.1 | 300 | 4.1 | 15 702 | 236.7 | |
| FOREIGN SHARES | 120 | 192 | 10 | 195 | 6 | 4 041 | 48.2 | 3 716 | 50.0 | 35 266 | 421.1 | |
| FOREIGN INDICES (**) | 406 | 401 | 17 | 405 | 11 | 8 634 | 108.9 | 6 498 | 72.8 | 93 330 | 1 252.5 | |
| COMMODITIES (***) | 4 | 9 | 2 | 11 | 2 | 89 | 0.8 | 97 | 1.2 | 1 259 | 12.6 | |
| INTEREST RATE (****) | 106 | 97 | - | 97 | - | 1 | 0.0 | - | - | 31 | 0.0 | |
| CROSS RATE (*****) | 39 | 45 | 2 | 45 | - | 730 | 10.9 | 727 | 5.4 | 8 183 | 113.2 | |
| OTHERS | 565 | 880 | 77 | 928 | 62 | 8 847 | 92.6 | 6 595 | 66.8 | 79 602 | 966.3 | |
| TOTAL | 1 559 | 2 000 | 143 | 2 075 | 105 | 27 324 | 325.0 | 20 881 | 232.2 | 281 156 | 3 675.6 | |
| (*) Futures on Domestic Indices are included (**) Futures on Foreign Indices are included (***) Futures on Commodities are included (****) Futures on Interest rate are included (*****) Futures on Cross rate are included | | | | | | | | | | | | |
| ISSUERS | | | | | | | | | | | | |
| BANCA ALETTI & C. SPA | 2 | 2 | - | 2 | - | 1 251 | 15.1 | 777 | 8.9 | 9 978 | 119.1 | |
| BANCA IMI SPA | 225 | 213 | 10 | 211 | 5 | 8 783 | 110.2 | 7 828 | 87.8 | 111 794 | 1 463.4 | |
| BARCLAYS BANK PLC | 5 | - | - | - | - | - | - | - | - | 117 | 2.1 | |
| BNP PARIBAS ISSUANCE BV | 515 | 711 | 52 | 778 | 70 | 5 623 | 49.9 | 3 703 | 33.2 | 38 971 | 411.7 | |
| BPER SPA | 7 | 7 | - | 7 | - | 93 | 1.5 | 84 | 1.2 | 895 | 12.0 | |
| CREDIT AGRICOLE CIB FIN SOL SA | 2 | 12 | 1 | 13 | 1 | - | - | - | - | 12 | 0.2 | |
| CREDIT SUISSE AG | 3 | 11 | 2 | 11 | - | 388 | 5.7 | 326 | 3.4 | 1 108 | 16.7 | |
| CREDIT SUISSE INTERNATIONAL | - | 1 | 1 | 1 | - | - | - | - | - | - | - | |
| DEUTSCHE BANK AG | 58 | 61 | 2 | 64 | 3 | 1 059 | 16.2 | 652 | 8.3 | 14 993 | 184.6 | |
| EXANE FINANCE | 211 | 233 | 9 | 229 | 2 | 1 859 | 17.9 | 1 638 | 20.0 | 21 546 | 263.1 | |
| GOLDMAN SACHS INTERNATIONAL | 25 | 36 | 4 | 39 | 3 | 180 | 2.7 | 133 | 1.9 | 1 874 | 32.2 | |
| ING BANK NV | 5 | 3 | - | 3 | - | 4 | 0.3 | 1 | 0.0 | 60 | 1.1 | |
| J.P. MORGAN STRUCTURED PRODUCTS BV | 5 | 8 | 3 | 8 | - | 6 | 0.1 | 43 | 0.4 | 185 | 3.8 | |
| LEONTEQ SECURITIES AG | 74 | 158 | 18 | 165 | 10 | 2 131 | 23.2 | 1 734 | 17.4 | 17 893 | 206.0 | |
| MEDIOBANCA SPA | 27 | 50 | 9 | 51 | 3 | 160 | 3.4 | 93 | 1.1 | 806 | 14.8 | |
| MORGAN STANLEY & CO. INTERNATIONAL | 8 | 8 | - | 8 | - | 28 | 0.3 | 20 | 0.2 | 149 | 3.5 | |
| MORGAN STANLEY BV | 15 | 14 | 1 | 14 | - | 16 | 0.3 | 11 | 0.4 | 113 | 3.4 | |
| MPS SPA | 2 | 2 | - | 2 | - | 160 | 2.3 | 108 | 1.2 | 1 158 | 16.0 | |
| NATIXIS STRUCTURED ISSUANCE SA | 2 | 18 | 2 | 17 | - | 103 | 3.5 | 32 | 0.2 | 653 | 18.6 | |
| SECURASSET SA | 50 | 43 | 10 | 43 | - | 688 | 5.6 | 207 | 1.7 | 8 537 | 83.6 | |
| SG ISSUER SA | 131 | 120 | 7 | 118 | 2 | 1 098 | 12.9 | 933 | 7.6 | 10 731 | 142.1 | |
| SOCIÉTÉ GÉNÉRALE EFFEKTEN GMBH | 4 | 3 | - | 3 | - | - | - | - | - | 5 | 0.1 | |
| SOCIÉTÉ GÉNÉRALE SA | - | 2 | - | 2 | - | - | - | - | - | - | - | |
| UBS AG | 11 | 9 | 1 | 10 | 1 | 109 | 1.6 | 67 | 1.8 | 557 | 10.4 | |
| UNICREDIT BANK AG | 145 | 245 | 10 | 245 | 4 | 1 760 | 24.4 | 1 094 | 15.6 | 17 101 | 288.2 | |
| UNICREDIT SPA | 27 | 30 | 1 | 31 | 1 | 1 825 | 27.7 | 1 397 | 20.2 | 21 920 | 379.3 | |
| TOTAL | 1 559 | 2 000 | 143 | 2 075 | 105 | 27 324 | 325.0 | 20 881 | 232.2 | 281 156 | 3 675.6 | |

CERTIFICATES - TURNOVER BY ACEPI TYPE

| | LISTED | | | TRADING | | | | | | |
|-------------------|------------------------|---------------------|------------------------|---------------------|------------------|-------------------|------------------|-------------------|------------------|-------------------|
| | DECEMBER 2017 | | AUGUST 2018 | | JULY 2018 | | AUGUST 2018 | | JAN - AUG 2018 | |
| | LISTED END OF MONTH | NEW LISTED MONTH | LISTED END OF MONTH | NEW LISTED MONTH | TRADES number | TURNOVER eur m | TRADES number | TURNOVER eur m | TRADES number | TURNOVER eur m |
| AIRBAG | 5 | - | 3 | - | 11 | 0.1 | 8 | 0.0 | 93 | 0.5 |
| BENCHMARK | 159 | - | 130 | - | 314 | 6.4 | 280 | 11.4 | 3 630 | 87.8 |
| BONUS | 146 | - | 225 | 1 | 2 560 | 33.2 | 2 731 | 38.7 | 23 900 | 357.3 |
| BONUS CP | - | - | - | - | - | - | - | - | - | - |
| BUTTERFLY | - | - | - | - | - | - | - | - | - | - |
| CASH COLLECT | 89 | - | 129 | 2 | 1 531 | 19.7 | 879 | 11.1 | 18 461 | 266.9 |
| DIRECTIONAL | 106 | - | 97 | - | 1 | 0.0 | - | - | 31 | 0.0 |
| DISCOUNT | - | - | - | - | - | - | - | - | - | - |
| DOUBLE WIN | - | - | - | - | - | - | - | - | - | - |
| EQUITY PROTECTION | 240 | - | 239 | 4 | 9 069 | 103.7 | 6 903 | 69.9 | 104 361 | 1 313.9 |
| EXPRESS | 792 | - | 1 230 | 97 | 13 192 | 152.1 | 9 518 | 93.0 | 127 582 | 1 599.1 |
| MINI FUTURES | - | - | - | - | - | - | - | - | - | - |
| OUTPERFORMANCE | - | - | - | - | - | - | - | - | - | - |
| RELATIVE VALUE | 9 | - | 8 | 1 | 6 | 0.2 | 6 | 0.0 | 64 | 0.6 |
| TURBO & SHORT | - | - | - | - | - | - | - | - | - | - |
| TWIN WIN | - | - | - | - | - | - | - | - | - | - |
| TWIN WIN CP | 13 | - | 11 | - | 639 | 9.7 | 554 | 8.1 | 2 998 | 49.3 |
| TOTAL | 1 559 | - | 2 072 | 105 | 27 323 | 325.0 | 20 879 | 232.2 | 281 120 | 3 675.5 |

CERTIFICATES

FIRST TEN LEVERAGE INSTRUMENTS IN TERMS OF TURNOVER TRADED IN AUGUST 2018

| ISIN | Issuer | Faculty | Underlying | Strike | Barrier | Expiration Date | Turnover eur m | % TOT | % CUM | Trades |
|------|--------|---------|------------|--------|---------|-----------------|----------------|-------|-------|--------|
| | | | | | | | | | | |
| | | | | | | | | | | |
| | | | | | | | | | | |
| | | | | | | | | | | |
| | | | | | | | | | | |
| | | | | | | | | | | |
| | | | | | | | | | | |
| | | | | | | | | | | |
| | | | | | | | | | | |
| | | | | | | | | | | |

FIRST TEN CAPITAL PROTECTED/GUARANTEED INSTRUMENTS IN TERMS OF TURNOVER TRADED IN AUGUST 2018

| ISIN | Issuer | Protection Level | Underlying | Expiration Date | Turnover eur m | % TOT | % CUM | Trades |
|-----------------|----------------------|------------------|----------------------------------|-----------------|----------------|-------|-------|--------|
| 1 IT0005202129 | BANCA ALETTI & C SPA | 100 | EURO STOXX 50 | 23/06/2023 | 5.5 | 7.9% | 7.9% | 415 |
| 2 IT0005203069 | BANCA ALETTI & C SPA | 100 | EURO STOXX SELECT DIVIDEND 30 | 17/07/2023 | 3.3 | 4.8% | 12.7% | 362 |
| 3 IT0005282949 | BANCA IMI SPA | 100 | EURO STOXX SELECT DIVIDEND 30 | 31/10/2024 | 2.7 | 3.9% | 16.5% | 344 |
| 4 IT0005083131 | BANCA IMI SPA | 95 | EUR TRY | 27/02/2019 | 2.4 | 3.4% | 19.9% | 199 |
| 5 XS1706855043 | BANCA IMI SPA | 100 | EURO STOXX SELECT DIVIDEND 30 | 29/11/2024 | 2.3 | 3.3% | 23.2% | 257 |
| 6 IT0005274177 | BANCA IMI SPA | 100 | EURO STOXX SELECT DIVIDEND 30 | 31/07/2024 | 2.1 | 3.0% | 26.3% | 323 |
| 7 IT0005217838 | UNICREDIT SPA | 100 | EURO STOXX 50 | 30/11/2023 | 2.0 | 2.9% | 29.2% | 148 |
| 8 IT0005027559 | BANCA IMI SPA | 95 | 5 AZIONI GLOBAL | 01/07/2019 | 2.0 | 2.9% | 32.1% | 130 |
| 9 IT0005171597 | UNICREDIT SPA | 100 | EURO STOXX SELECT DIVIDEND 30 | 24/03/2022 | 2.0 | 2.9% | 35.0% | 117 |
| 10 IT0005176448 | UNICREDIT SPA | 100 | STOXX GLOBAL SELECT DIVIDEND 100 | 28/04/2023 | 1.9 | 2.8% | 37.7% | 122 |

FIRST TEN CONDITIONALLY PROTECTED INSTRUMENTS IN TERMS OF TURNOVER TRADED IN AUGUST 2018

| ISIN | Issuer | Protection Level | Underlying | Expiration Date | Turnover eur m | % TOT | % CUM | Trades |
|-----------------|-------------------------|------------------|------------------------------------|-----------------|----------------|-------|-------|--------|
| 1 IT0005281881 | BANCA IMI SPA | | AZIONE APPLE | 29/09/2021 | 7.0 | 4.6% | 4.6% | 531 |
| 2 XS1706857338 | BANCA IMI SPA | | AZIONE AMAZON | 30/11/2021 | 6.2 | 4.1% | 8.7% | 473 |
| 3 XS1721407341 | BANCA IMI SPA | | AZIONE ELECTRICITE DE FRANCE | 30/11/2020 | 5.3 | 3.5% | 12.3% | 2 |
| 4 IT0005274979 | UNICREDIT SPA | | AZIONE ADVANCED MICRO DEVICES INC. | 28/10/2020 | 4.1 | 2.7% | 14.9% | 264 |
| 5 XS1757244949 | BNP PARIBAS ISSUANCE BV | | BASKET PHARMA | 31/05/2022 | 2.9 | 1.9% | 16.8% | 423 |
| 6 IT0005283350 | UNICREDIT SPA | | AZIONE ADVANCED MICRO DEVICES INC. | 27/01/2021 | 2.6 | 1.7% | 18.6% | 178 |
| 7 DE000HV40TQ8 | UNICREDIT BANK AG | | BASKET FCA - RENAULT - VW | 21/06/2019 | 2.4 | 1.6% | 20.2% | 11 |
| 8 XS1787695615 | BNP PARIBAS ISSUANCE BV | | INTESA SANPAOLO | 07/06/2021 | 2.2 | 1.5% | 21.7% | 151 |
| 9 XS1520293047 | CREDIT SUISSE AG | | BSK 5 ITA EQ SHARES | 08/07/2023 | 1.8 | 1.2% | 22.9% | 217 |
| 10 IT0005322703 | BANCA IMI SPA | | AZIONE NIKE | 28/02/2022 | 1.7 | 1.1% | 24.0% | 136 |

FIRST TEN NON-PROTECTED INSTRUMENTS INSTRUMENTS IN TERMS OF TURNOVER TRADED IN AUGUST 2018

| ISIN | Issuer | Underlying | Expiration Date | Turnover eur m | % TOT | % CUM | Trades |
|-----------------|----------------------|---|-----------------|----------------|-------|-------|--------|
| 1 FR0012520690 | EXANE FINANCE | EXANE ACTIVE ALLOCATION FINANCIAL BONDS INDEX | 31/12/9999 | 5.4 | 47.0% | 47.0% | 51 |
| 2 XS1739855929 | BANCA IMI SPA | S&P REGIONAL BANKS SELECT INDUSTRY INDEX | 21/12/2018 | 1.4 | 12.3% | 59.4% | 3 |
| 3 CH0307503021 | LEONTI SECURITIES AG | TRACKER BOND ON PENDRAGON REAL ESTATE FUND | 18/09/2020 | 1.0 | 8.5% | 67.9% | 111 |
| 4 DE000HV9A5H1 | UNICREDIT BANK AG | DEBITO IMPRESE ITALY | 18/04/2019 | 0.8 | 6.8% | 74.7% | 26 |
| 5 DE000HV8A8E2 | UNICREDIT BANK AG | DEBITO IMPRESE ITALY | 18/04/2019 | 0.4 | 3.5% | 78.3% | 23 |
| 6 DE000HV8A9B6 | UNICREDIT BANK AG | DEBITO 6 IMPRESE ITALIANE | 18/04/2019 | 0.3 | 2.4% | 80.6% | 14 |
| 7 XS1037567150 | SG ISSUER SA | DEBITO 8 IMPRESE EUROPE | 12/10/2020 | 0.2 | 2.1% | 82.7% | 8 |
| 8 DE000HV8A9F7 | UNICREDIT BANK AG | DEBITO 5 IMPRESE ITALY | 19/07/2019 | 0.2 | 2.0% | 84.8% | 8 |
| 9 DE000HV8A810 | UNICREDIT BANK AG | DEBITO 6 IMPRESE ITALIANE | 18/04/2019 | 0.2 | 1.9% | 86.7% | 12 |
| 10 XS0998121338 | SG ISSUER SA | DEBITO 10 IMPRESE | 12/04/2021 | 0.1 | 1.1% | 87.8% | 4 |

MOST TRADED UNDERLYING ASSETS (INDEX/SINGLE SHARES) IN TERMS OF TURNOVER

| UNDERLYING | TURNOVER eur m | % TOT | % CUM |
|--------------------------------------|----------------|-------|-------|
| EURO STOXX 50 | 20.6 | 13.0% | 13.0% |
| EURO STOXX SELECT DIVIDEND 30 | 20.2 | 12.7% | 25.7% |
| INTESA SANPAOLO | 9.6 | 6.0% | 31.7% |
| AZIONE AMAZON | 8.4 | 5.3% | 37.0% |
| ENI | 8.3 | 5.2% | 42.2% |
| AZIONE ADVANCED MICRO DEVICES INC. | 8.0 | 5.0% | 47.2% |
| AZIONE APPLE | 7.3 | 4.6% | 51.8% |
| ANEL | 6.0 | 3.8% | 55.6% |
| AZIONE ELECTRICITE DE FRANCE | 5.5 | 3.5% | 59.0% |
| EXANE ACTIVE ALLOCATION FINANCIAL BO | 5.4 | 3.4% | 62.4% |

MOST TRADED UNDERLYING ASSETS (OTHER) IN TERMS OF TURNOVER

| UNDERLYING | TURNOVER eur m | % TOT | % CUM |
|---------------------------|----------------|-------|-------|
| EUR/TRY | 3.4 | 4.7% | 4.7% |
| BASKET PHARMA | 2.9 | 3.9% | 8.6% |
| BASKET FCA - RENAULT - VW | 2.5 | 3.4% | 12.0% |
| 5 AZIONI GLOBAL | 2.0 | 2.6% | 14.7% |
| EQUITY EU-USA | 1.9 | 2.6% | 17.3% |
| BSK 5 ITA EQ SHARES | 1.8 | 2.5% | 19.8% |
| 5 AZIONI INTERNATIONAL | 1.6 | 2.1% | 22.0% |
| DEBITO IMPRESE ITALY | 1.3 | 1.8% | 23.8% |
| 2 BANCHE ITALIA | 1.3 | 1.8% | 25.6% |
| BSK 3 SHARES USA | 1.3 | 1.8% | 27.3% |

News

105 investment certificates

Markets Analysis
Piazza degli Affari, 6 - 20123 Milano
T +39 02 724261 | Fax +39 02 8646.4323
e-mail: markets_analysis@borsaitaliana.it

The above Information is published on web site www.eurotlx.com



This document contains text, data, graphics, photographs, illustrations, artwork, names, logos, trade marks, service marks and information ("Information") connected with EuroTLX Sim SpA ("EuroTLX") and with Borsa Italiana S.p.A. ("Borsa Italiana").

All reasonable efforts have been made to ensure that the information in this document was correct at the time of publication. However, EuroTLX and Borsa Italiana accept no liability for decisions taken, or system-related or other work carried out by any party based on this document. The publication of this document does not represent solicitation of public saving and is not to be considered as a recommendation on the suitability of the investment, if any herein described.